INRICHTINGSSCHETS VLOOTBEEK
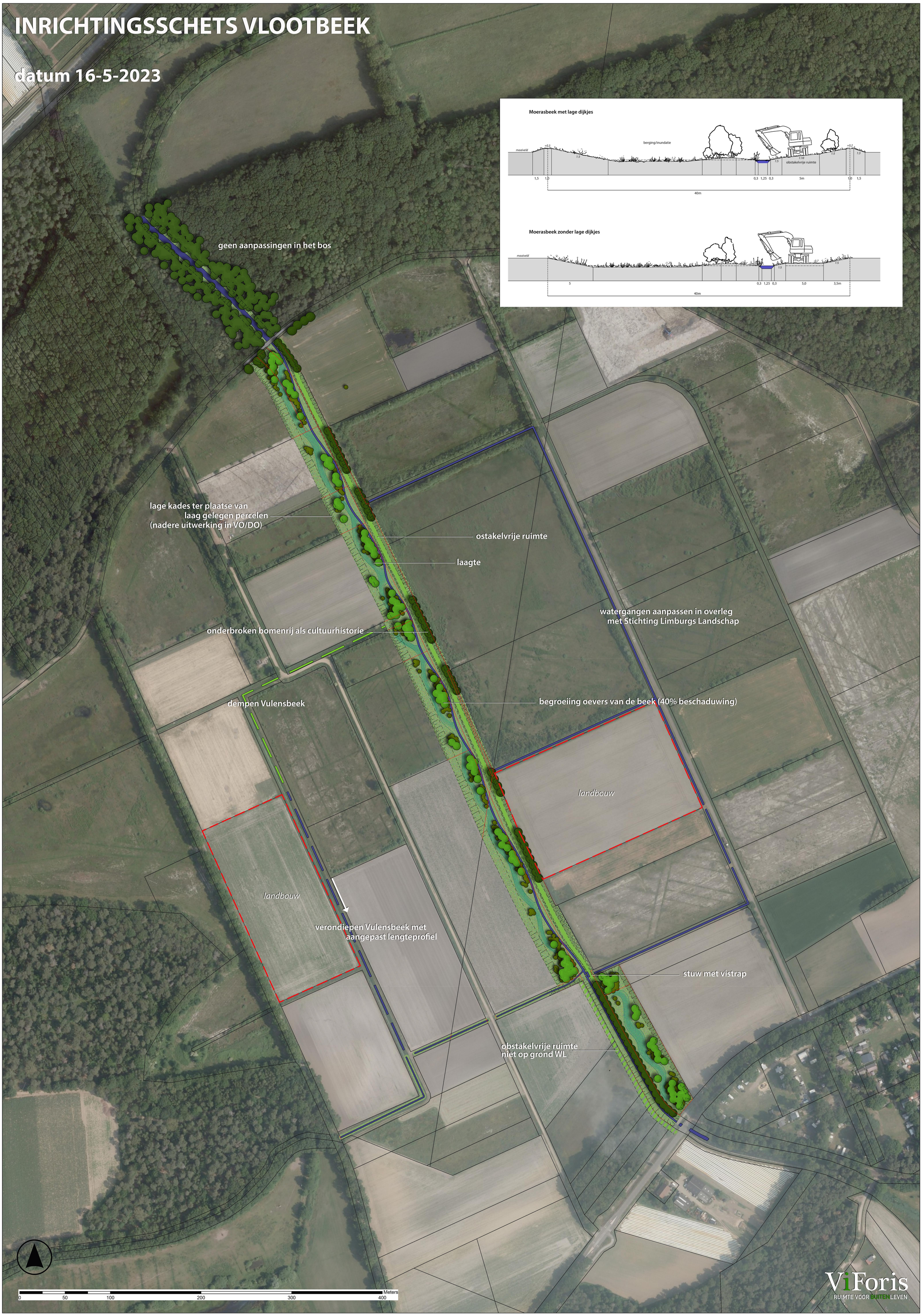
datum 16-5-2023